

**REFERENCE**

D. DOOR	100 x 213
P1. DOOR	91 x 198
P2. DOOR	75 x 183
W. WINDOW	91 x 135
W1. WINDOW	135 x 135
W2. WINDOW	183 x 135
V. VENT	91 x 61
V1. VENT	91 x 75
GP. GRILL DOOR	100 x 213

**COLOUR INDEX**

PROPOSED

ROAD

SITE BOUNDRY

**STAIR CASE DETAILS.**

WIDTH 91 CMS

RAISE 12 CMS

TREAD 23 CMS

*m3 05/10/90*  
*scouting plan*  
*A/24668/88*  
*AP (A)*

**TOTAL FLOT EXTENT**

3600 SQ. FTS	334 SQ. MTS	
PROPOSED GR. FLOOR	1564 SQ. FTS	145 SQ. MTS.
PRO. FIRST FLOOR	1564 SQ. FTS.	145 SQ. MTS.
OPEN SPACE	2036 SQ. FTS.	189 SQ. MTS.
F.S.I	0.86	
COVER AGE	43 %	

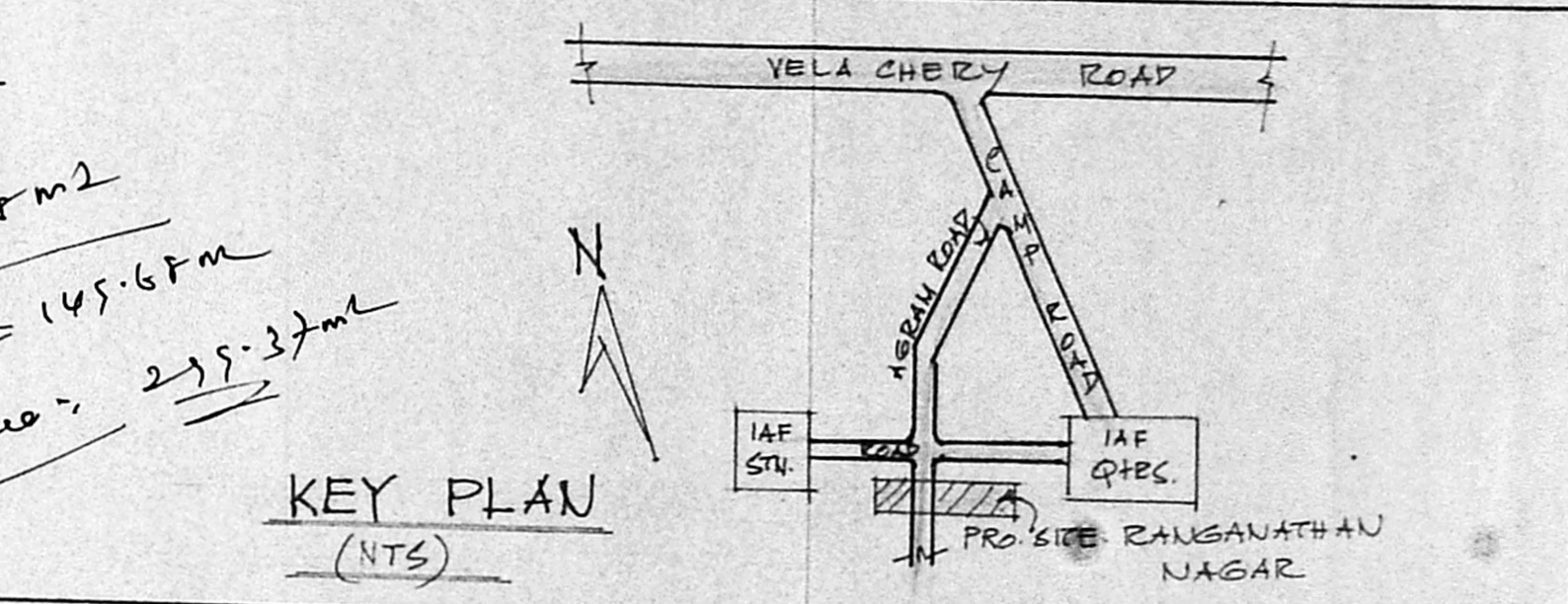
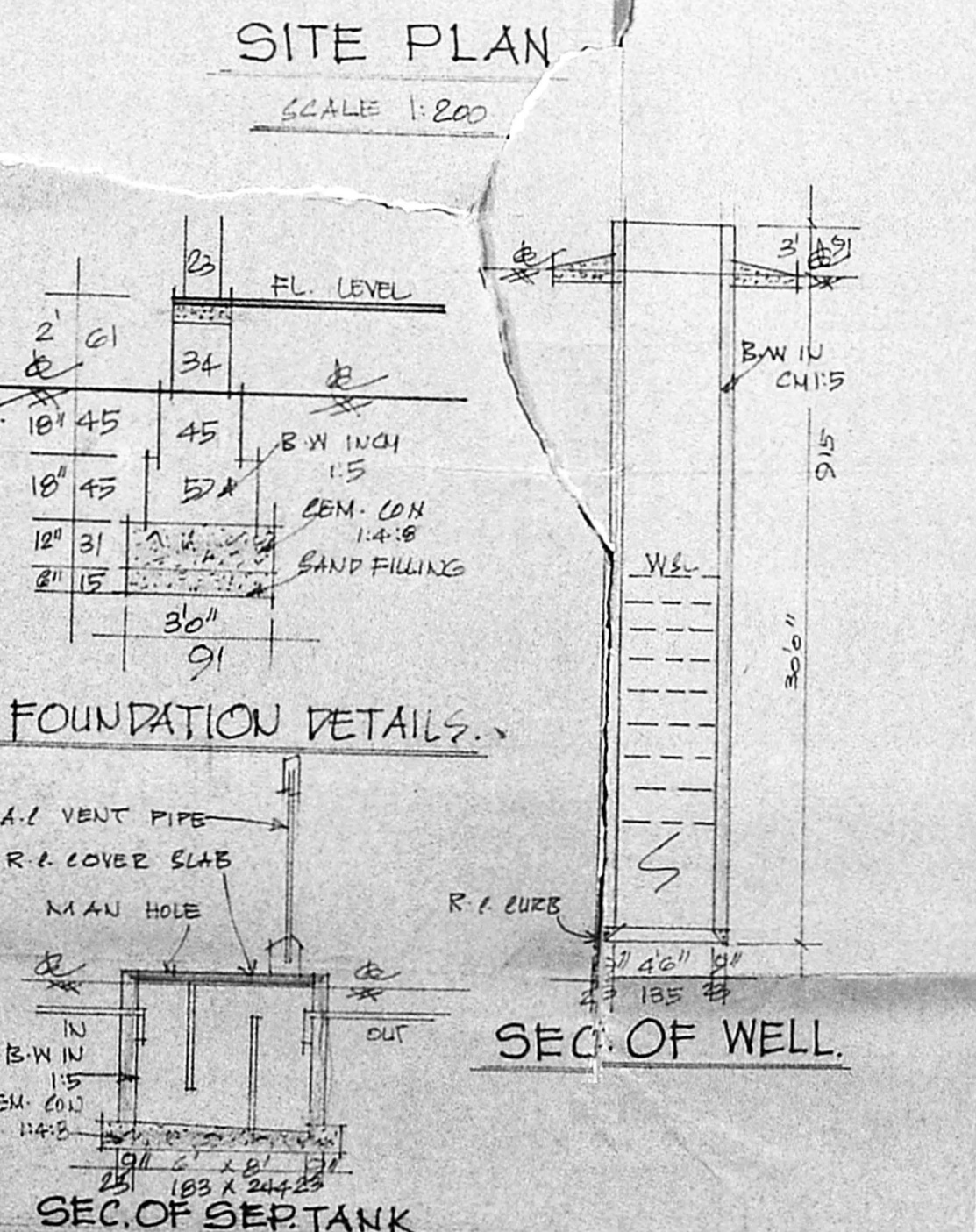
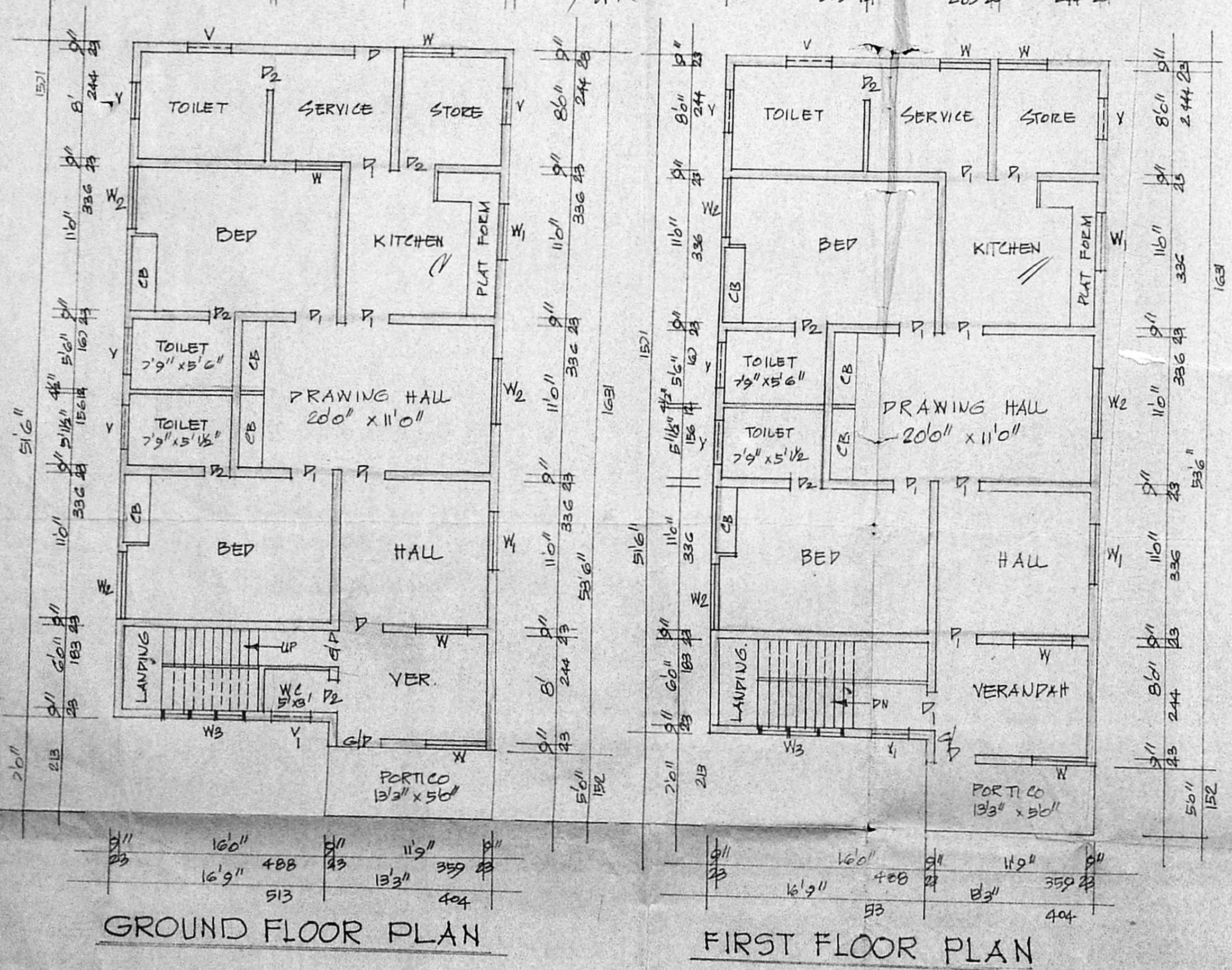

PLAN SHOWING THE PROPOSED CONSTRUCTION OF A HOUSE IN S. NO. 378/1 OF SELAIYUR VILLAGE. AT P. NO. 20. RANGANATHAN NAGAR. TAMBARAM MUNICIPAL LIMITS. SCALE 1:50, 100 & 200

*Owner*

*K. Kombarajan*  
**K. Krishnarajan, L.C.E.**  
Consulting Engineer  
Licensed Surveyor  
MADRAS CORPORATION & TAMBARAM MUNICIPALITY  
LICENSEE No. 150 (11th Class)  
3, Brindavan Avenue, Kennedy Street  
WEST TAMBARAM, MADRAS-600 048

L.C.